

SHERRILL LANE AND LUETTICH LANE
SEE SHEET 2

Village of Estero

Village of Estero - Broadway West
Water Main and Sewer Improvements
Sections 29 Township 46 South, Range 25 East
Lee County, Florida

| NO. | REVISIONS | DESCRIPTION | DATE |
|-----|-----------|-------------|------|
| | | | |
| | | | |
| | | | |

DATE: FEBRUARY 7, 2023
PROJECT NO. 20225130-000
FILE NO. 29-46-25
SCALE: AS SHOWN

Overall Plan
Estero River Heights
Cranbrook Harbor

SHEET NUMBER

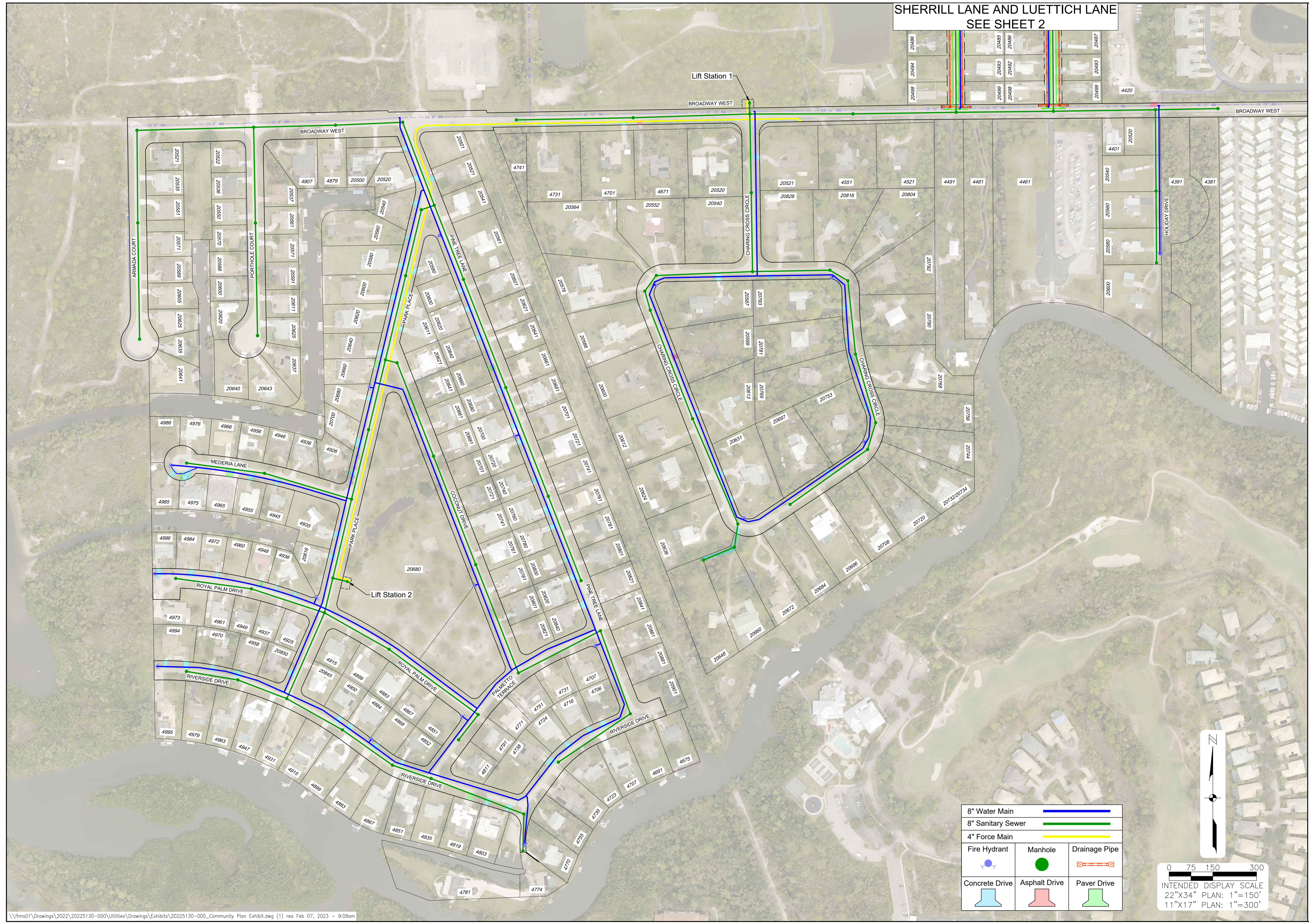

| | |
|-------------------|--|
| 8" Water Main | |
| 8" Sanitary Sewer | |
| 4" Force Main | |
| Fire Hydrant | |
| Manhole | |
| Drainage Pipe | |
| Concrete Drive | |
| Asphalt Drive | |
| Paver Drive | |

0 75 150 300
INTENDED DISPLAY SCALE
22"x34" PLAN: 1"=150'
11"x17" PLAN: 1"=300'

ESTERO RIVER HEIGHTS
AND CRANBROOK HARBOR
SEE SHEET 1

Village of Estero

Village of Estero - Broadway West
Water Main and Sewer Improvements
Sections 29 Township 46 South, Range 25 East
Lee County, Florida

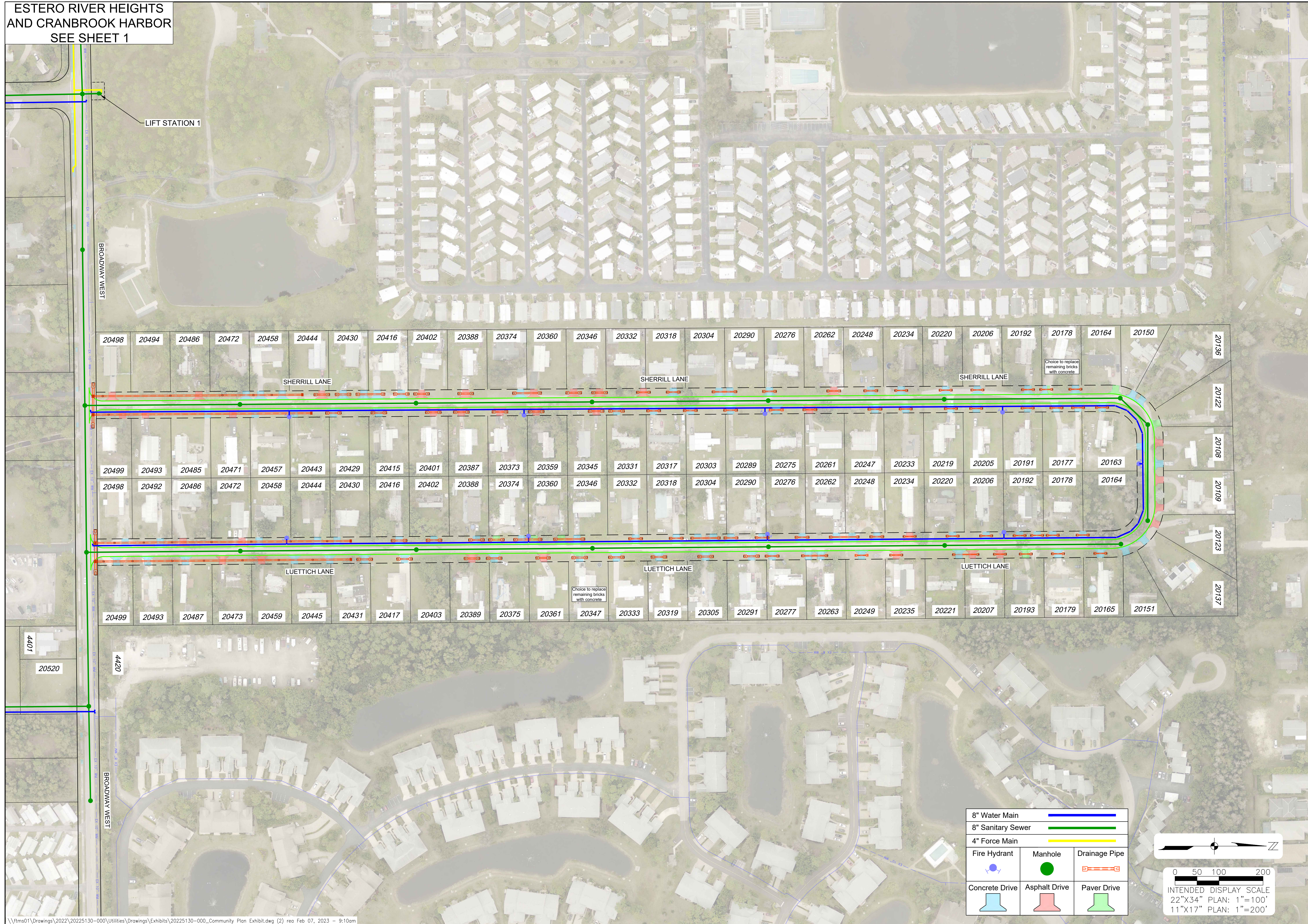

| NO. | DATE | DESCRIPTION |
|-----|------|-------------|
| | | |
| | | |
| | | |
| | | |

DATE: FEBRUARY 7, 2023
PROJECT NO. 20225130-000
FILE NO. 29-46-25
SCALE: AS SHOWN

Overall Plan
Sherrill Lane
Luettich Lane

SHEET NUMBER